

La java des fatigués

Albert Huard

Standard tuning

① = E ③ = D

② = A ④ = G

♩ = 160

(♩ = ♪)

Intro

Couplet 1

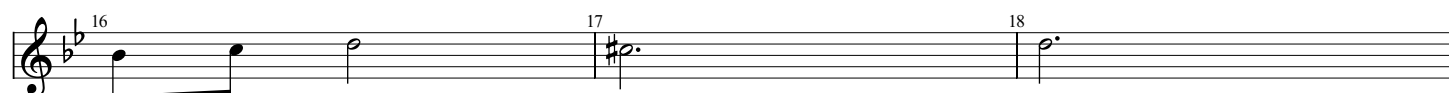
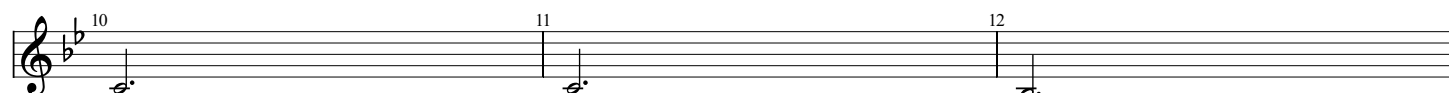
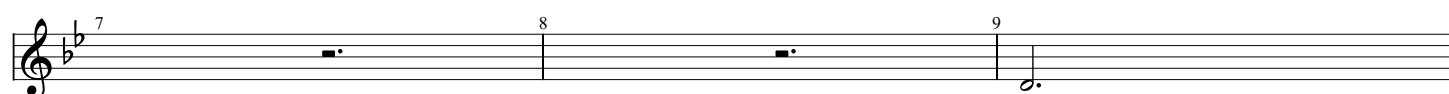
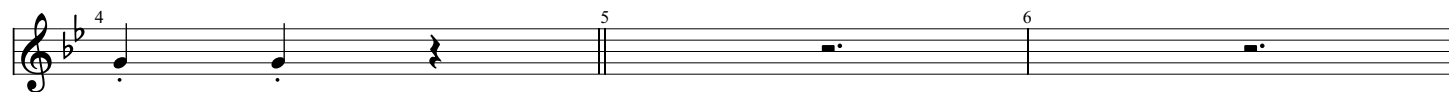

Refrain 1

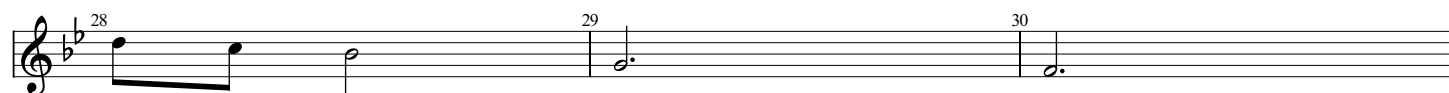
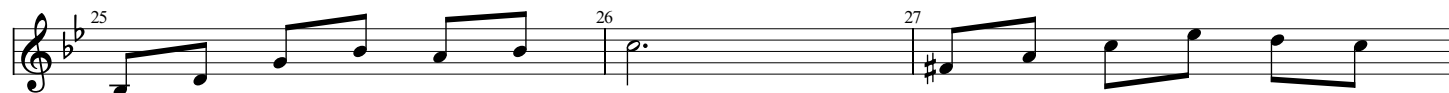

couplet 2

refrain 2

couplet 3

refrain 3

refrain 4
